

# Annual Risk of Flooding

St. Louis Metropolitan Area  
 April 2020

This map was created by East-West Gateway to display the areas of our region where flooding may occur. "Flood Zones" are all areas of 100-year, 500-year or ponding risk. The map does not reflect possible changes resulting from FEMA's recent remapping project within our Illinois counties.

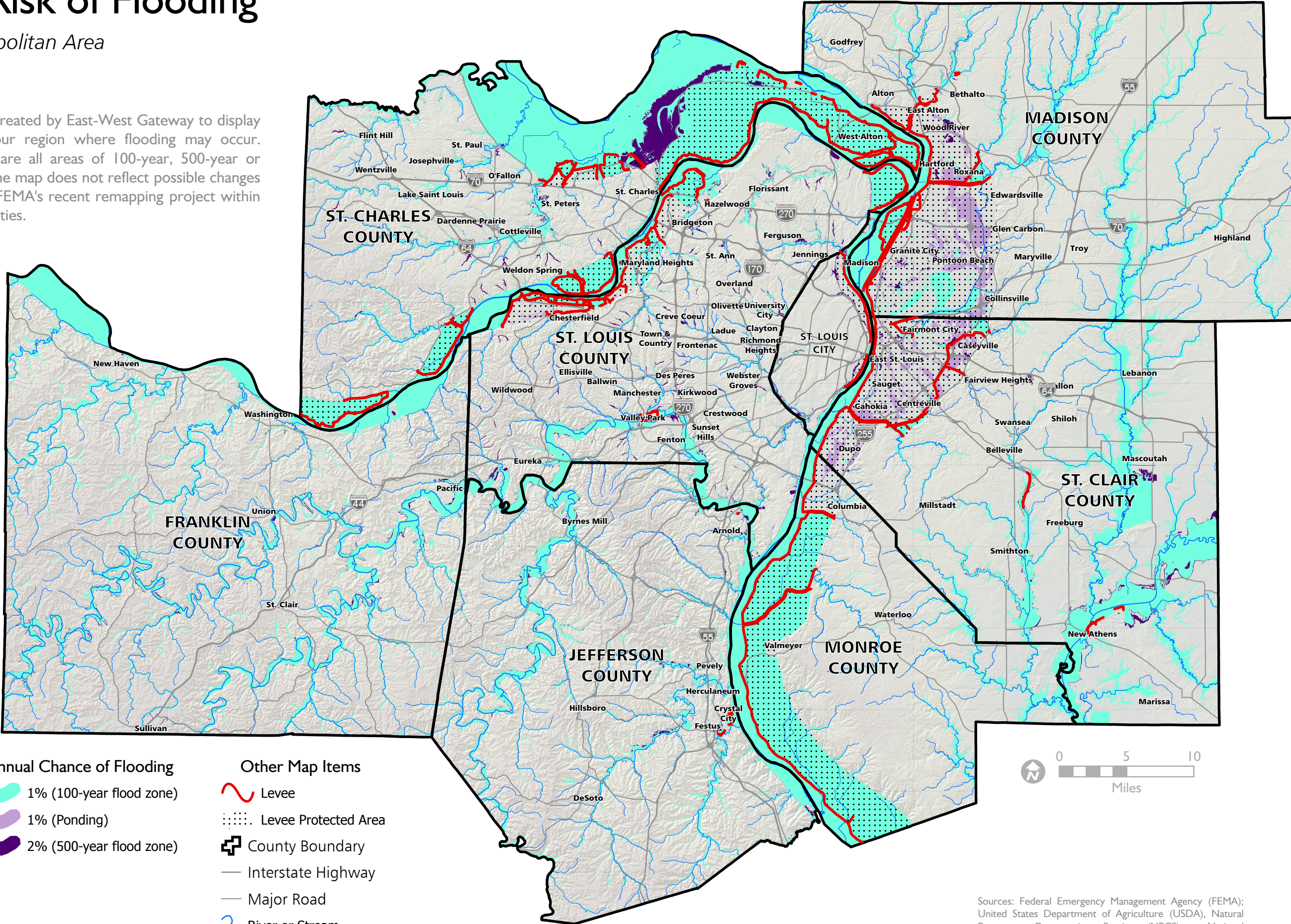

- |                                  |                        |
|----------------------------------|------------------------|
| <b>Annual Chance of Flooding</b> | <b>Other Map Items</b> |
| 1% (100-year flood zone)         | Levee                  |
| 1% (Ponding)                     | Levee Protected Area   |
| 2% (500-year flood zone)         | County Boundary        |
|                                  | Interstate Highway     |
|                                  | Major Road             |
|                                  | River or Stream        |



Sources: Federal Emergency Management Agency (FEMA); United States Department of Agriculture (USDA), Natural Resources Conservation Service (NRCS) - National Geospatial Center of Excellence; National Hydrography Dataset (NHD); US Geological Survey (USGS); East-West Gateway Council of Governments

